Edward GREENE Jr. Death Investigation:

Chart 3a - Kenora Map

Mapping Locations in Kenora, Ontario.

LEGEND

- Area 1: KEEWATIN MAP INSERT - PERCH BAY RESORT & KEEWATIN ARENA.
- Area 2: 42 NORMAN DR, 40 2nd. Ave. West, TOWER MOTEL, TIM HORTONS, & SUBWAY SANDWICHES.
- Area 3: SUPER 8 MOTEL, CASEY'S RESTAURANT, & LAKE OF THE WOODS DISTRICT HOSPITAL.
- Area 4: 10B MASCOTT AVE.
- Area 5: SHOOTERS BAR / EAGLE'S NEST, HAPS BAR, TED'S CAFE & MARKET SQ.
- Area 6: BEST WESTERN - LAKESIDE INN.

David E. McClocklin
Ontario Provincial Police - General Headquarters
Provincial Operations Intelligence Bureau - Tactical Analysis Unit
777 Memorial Ave. 4th. Floor, Orillia, ON L3V 7V3
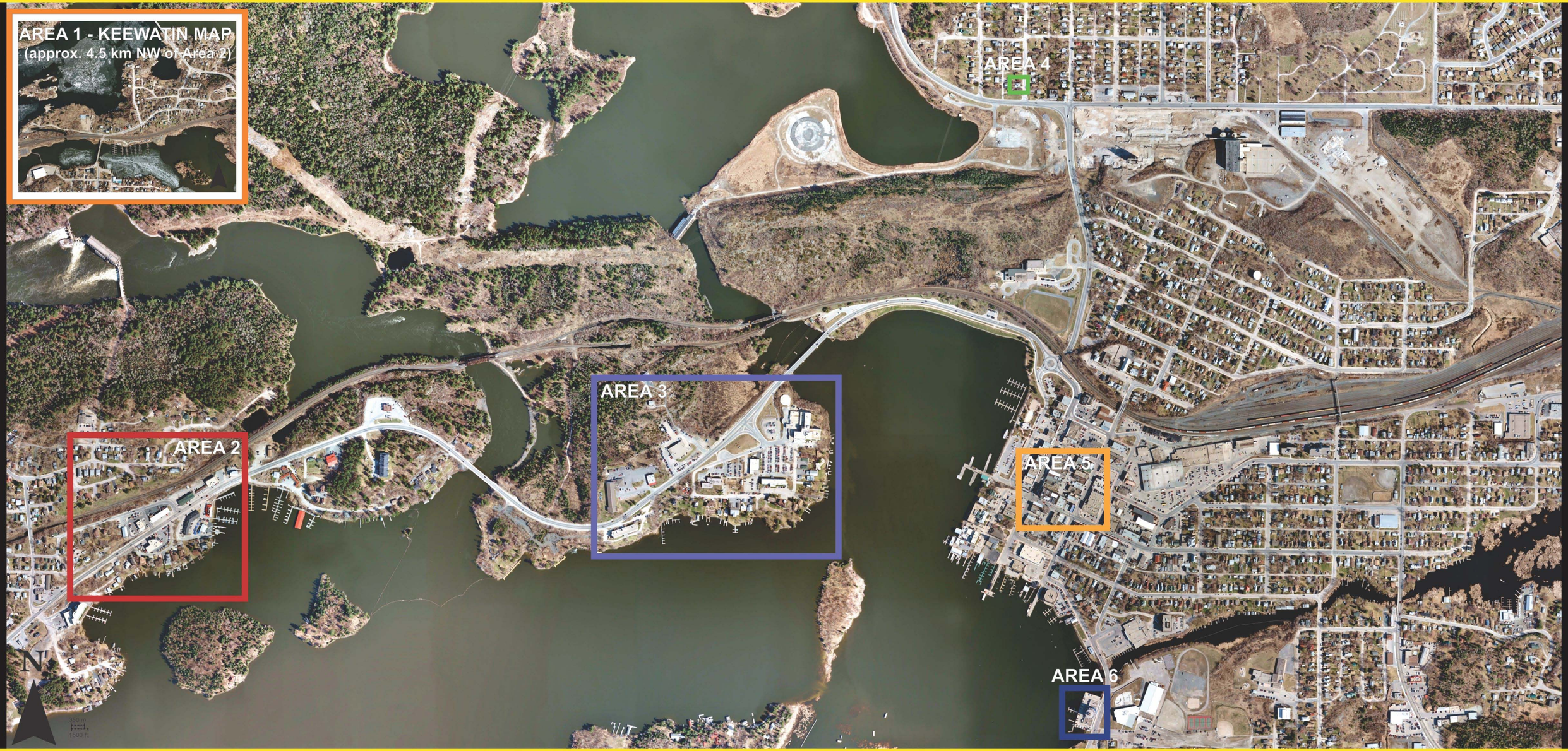
Version: February 16, 2010 - Restriction Level "RESTRICTED."